

LP: \$129,950 Active 5810 Cowen Place NE #4, Seattle 98105

Listing # 156173



Prop Sub Type: **Condominium**
 Beds: **1** SF: **557 sf** Area: **710 - North Seattle**
 Baths: **1.00** Acres: Map: **535**
 Lot #: Year Built **1928** Grid: **C4**
 Cov'd Prkg: **None** Style: **33 - Co-op**
 New Cnstrct: Bldg Type:
 Community: **Ravenna** Waterfront:
 Project: **Park Vista Co-Op** View:
 School District: **Seattle** Cats/Dogs: **Cats Only, Subj to Restrictions**

LP: \$149,500 Active 5810 Cowen Place NE #405, Seattle 98105

Listing # 99661



Prop Sub Type: **Condominium**
 Beds: **1** SF: **567 sf** Area: **710 - North Seattle**
 Baths: **1.00** Acres: Map: **535**
 Lot #: Year Built **1928** Grid: **C4**
 Cov'd Prkg: **None** Style: **33 - Co-op**
 New Cnstrct: Bldg Type:
 Community: **Ravenna** Waterfront:
 Project: **Park Vista Cooperative** View: **Territorial**
 School District: **Seattle** Cats/Dogs: **No Dogs or Cats**

LP: \$159,800 Active 6519 35th Ave NE #202, Seattle 98115

Listing # 127240



Prop Sub Type: **Condominium**
 Beds: **1** SF: **600 sf** Area: **710 - North Seattle**
 Baths: **1.00** Acres: **0.185 ac** Map: **E3-535**
 Lot #: Year Built **1973** Grid: **1780**
 Cov'd Prkg: **Off Street, Uncovered** Style: **34 - Condo (3 Levels)**
 New Cnstrct: Bldg Type:
 Community: **Ravenna** Waterfront:
 Project: **Regal Dominion** View:
 School District: **Seattle** Cats/Dogs: **No Restrictions**

LP: \$199,950 Active 7024 15th Ave NE , Seattle 98115

Listing # 170549



Prop Sub Type: **Residential**
 Beds: **2** SF: **990 sf** Area: **710 - North Seattle**
 Baths: **2.00** Acres: **0.070 ac** Map: **535**
 Lot #: Year Built **1947** Grid: **C3**
 Cov'd Prkg: **None** Style: **10 - 1 Story**
 New Cnstrct: Bldg Type: **Built On Lot**
 Community: **Roosevelt** Waterfront:
 Project: View:
 School District: **Seattle** Cats/Dogs:

LP: \$209,950 Active 12549 Roosevelt Wy NE #6, Seattle 98125

Listing # 185382



Prop Sub Type: **Condominium**
 Beds: **3** SF: **1,631 sf** Area: **710 - North Seattle**
 Baths: **2.75** Acres: Map: **505**
 Lot #: Year Built **1998** Grid: **B4**
 Cov'd Prkg: **Individual Garage, Uncovered** Style: **32 - Townhouse**
 New Cnstrct: Bldg Type:
 Community: **Roosevelt** Waterfront:
 Project: **Exeter Court** View:
 School District: **Seattle** Cats/Dogs: **Cats Only, Dogs Only**

LP: \$227,000 **Active** **5810 Cowen Place NE #401, Seattle 98105**

Listing # 101248



Prop Sub Type: **Condominium**
 Beds: **1** SF: **872 sf** Area: **710 - North Seattle**
 Baths: **1.00** Acres: Map: **535**
 Lot #: Year Built **1928** Grid: **C4**
 Cov'd Prkg: **None** Style: **33 - Co-op**
 New Cnstrct: Bldg Type:
 Community: **Ravenna** Waterfront:
 Project: **Park Vista Co-Op** View: **See Remarks, Territorial**
 School District: **Seattle** Cats/Dogs: **Cats Only, Subj to Restrictions**

LP: \$229,950 **Active** **1026 NE 65th St #A302, Seattle 98115**

Listing # 182434



Prop Sub Type: **Condominium**
 Beds: **1** SF: **517 sf** Area: **710 - North Seattle**
 Baths: **1.00** Acres: Map: **535**
 Lot #: Year Built **2006** Grid: **C3**
 Cov'd Prkg: **Common Garage** Style: **30 - Condo (1 Level)**
 New Cnstrct: Bldg Type:
 Community: **Roosevelt** Waterfront:
 Project: **Dwell Roosevelt** View: **City, Lake, Mountain**
 School District: **Seattle** Cats/Dogs: **Subj to Restrictions**

LP: \$249,950 **Active** **6833 25th Ave NE , Seattle 98115**

Listing # 171446



Prop Sub Type: **Residential**
 Beds: **2** SF: **920 sf** Area: **710 - North Seattle**
 Baths: **1.00** Acres: **0.122 ac** Map: **535**
 Lot #: **6** Year Built **1946** Grid: **D3**
 Cov'd Prkg: **None** Style: **10 - 1 Story**
 New Cnstrct: Bldg Type: **Built On Lot**
 Community: **Ravenna** Waterfront:
 Project: View:
 School District: **Seattle** Cats/Dogs:

LP: \$280,000 **Active** **6857 25th Ave NE , Seattle 98115**

Listing # 165804



Prop Sub Type: **Residential**
 Beds: **2** SF: Area: **710 - North Seattle**
 Baths: **1.00** Acres: Map: **535**
 Lot #: Year Built **1929** Grid: **d3**
 Cov'd Prkg: **Garage-Detached, Off Street** Style: **10 - 1 Story**
 New Cnstrct: Bldg Type: **Built On Lot**
 Community: **Ravenna** Waterfront:
 Project: View: **Territorial**
 School District: **Seattle** Cats/Dogs:

LP: \$283,500 **Active** **7545 23rd Ave NE , Seattle 98115**

Listing # 187654



Prop Sub Type: **Residential**
 Beds: **2** SF: **860 sf** Area: **710 - North Seattle**
 Baths: **1.00** Acres: **0.142 ac** Map: **535**
 Lot #: **35** Year Built **1952** Grid: **D2**
 Cov'd Prkg: **Garage-Attached** Style: **10 - 1 Story**
 New Cnstrct: Bldg Type: **Built On Lot**
 Community: **Ravenna** Waterfront:
 Project: **Ravenna Valley** View: **Territorial**
 School District: **Seattle** Cats/Dogs:

LP: \$325,000 Active 7000 8th Ave NE , Seattle 98115

Listing # 178316



Prop Sub Type: **Residential**
 Beds: **2** SF: **1,960 sf** Area: **710 - North Seattle**
 Baths: **1.00** Acres: **0.080 ac** Map: **535**
 Lot #: Year Built **1939** Grid: **B3**
 Cov'd Prkg: **Garage-Attached** Style: **10 - 1 Story**
 New Cnstrct: Bldg Type: **Built On Lot**
 Community: **Roosevelt** Waterfront:
 Project: View: **Territorial**
 School District: **Seattle** Cats/Dogs:

LP: \$344,000 Active 6015 Roosevelt Ave NE , Seattle 98105

Listing # 188817



Prop Sub Type: **Residential**
 Beds: **1** SF: **1,312 sf** Area: **710 - North Seattle**
 Baths: **1.75** Acres: Map: **534**
 Lot #: Year Built **2009** Grid: **B4**
 Cov'd Prkg: **Off Street** Style: **32 - Townhouse**
 New Cnstrct: Bldg Type: **Zero Lot Line**
 Community: **Roosevelt** Waterfront:
 Project: View:
 School District: **Seattle** Cats/Dogs:

LP: \$349,950 Active 7731 14th Ave NE , Seattle 98115

Listing # 134221



Prop Sub Type: **Residential**
 Beds: **2** SF: **1,660 sf** Area: **710 - North Seattle**
 Baths: **1.75** Acres: **0.057 ac** Map: **535**
 Lot #: Year Built **1928** Grid: **C2**
 Cov'd Prkg: **Garage-Attached** Style: **16 - 1 Story w/Bsmnt.**
 New Cnstrct: Bldg Type: **Built On Lot**
 Community: **Ravenna** Waterfront:
 Project: View:
 School District: **Seattle** Cats/Dogs:

LP: \$399,000 Active 2610 NE 65th St , Seattle 98115

Listing # 137966



Prop Sub Type: **Residential**
 Beds: **4** SF: **1,980 sf** Area: **710 - North Seattle**
 Baths: **2.25** Acres: **0.146 ac** Map: **535**
 Lot #: Year Built **1918** Grid: **D3**
 Cov'd Prkg: **Off Street** Style: **16 - 1 Story w/Bsmnt.**
 New Cnstrct: Bldg Type: **Built On Lot**
 Community: **Ravenna** Waterfront:
 Project: View:
 School District: **Seattle** Cats/Dogs:

LP: \$399,000 Active 1352 NE 68th St , Seattle 98115

Listing # 176879



Prop Sub Type: **Residential**
 Beds: **4** SF: **2,230 sf** Area: **710 - North Seattle**
 Baths: **2.00** Acres: **0.068 ac** Map: **535**
 Lot #: Year Built **1923** Grid: **C3**
 Cov'd Prkg: **Garage-Attached** Style: **11 - 1 1/2 Story**
 New Cnstrct: Bldg Type: **Built On Lot**
 Community: **Roosevelt** Waterfront:
 Project: View: **Territorial**
 School District: **Seattle** Cats/Dogs:

LP: \$399,950 Active 8627 Ravenna Ave NE , Seattle 98115

Listing # 182934



Prop Sub Type: Residential
 Beds: 3 SF: 1,540 sf Area: 710 - North Seattle
 Baths: 2.25 Acres: 0.132 ac Map: 535
 Lot #: Year Built 1987 Grid: D1
 Cov'd Prkg: Garage-Attached Style: 13 - Tri-Level
 New Cnstrct: Bldg Type: Built On Lot
 Community: Ravenna Waterfront: Creek
 Project: View:
 School District: Seattle Cats/Dogs:

LP: \$425,000 Active 1009 NE 70th St , Seattle 98115

Listing # 151699



Prop Sub Type: Residential
 Beds: 3 SF: 2,510 sf Area: 710 - North Seattle
 Baths: 1.00 Acres: 0.105 ac Map: 535
 Lot #: 9-10 Year Built 1925 Grid: B3
 Cov'd Prkg: None, Off Street Style: 18 - 2 Stories w/Bsmnt
 New Cnstrct: Bldg Type: Built On Lot
 Community: Roosevelt Waterfront:
 Project: james div of green View: Territorial
 School District: Seattle Cats/Dogs:

LP: \$425,000 Active 6321 9th Ave NE #A, Seattle 98115

Listing # 169339



Prop Sub Type: Residential
 Beds: 3 SF: 1,346 sf Area: 710 - North Seattle
 Baths: 1.75 Acres: Map: 535
 Lot #: A Year Built 2011 Grid: B3
 Cov'd Prkg: Garage-Attached Style: 32 - Townhouse
 New Cnstrct: Presale Bldg Type: Built On Lot
 Community: Ravenna Waterfront:
 Project: Weedins Div View: Territorial
 School District: Seattle Cats/Dogs:

LP: \$425,000 Active 6321 9th Ave NE #D, Seattle 98115

Listing # 178126



Prop Sub Type: Residential
 Beds: 3 SF: 1,346 sf Area: 710 - North Seattle
 Baths: 1.75 Acres: Map: 535
 Lot #: A Year Built 2011 Grid: B3
 Cov'd Prkg: Garage-Attached Style: 32 - Townhouse
 New Cnstrct: Under Construction Bldg Type: Built On Lot
 Community: Ravenna Waterfront:
 Project: Weedins Div View:
 School District: Seattle Cats/Dogs:

LP: \$425,000 Active 5505 Brooklyn Ave NE , Seattle 98105

Listing # 182476

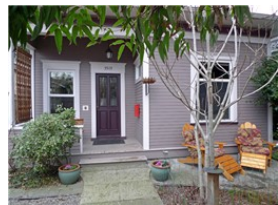

Prop Sub Type: Residential
 Beds: 2 SF: 1,540 sf Area: 710 - North Seattle
 Baths: 2.75 Acres: 0.070 ac Map: 535
 Lot #: Year Built 1905 Grid: C4
 Cov'd Prkg: Off Street Style: 16 - 1 Story w/Bsmnt.
 New Cnstrct: Bldg Type: Built On Lot
 Community: Ravenna Waterfront:
 Project: View:
 School District: Seattle Cats/Dogs:

LP: \$474,500 Active 6325 14th Ave NE , Seattle 98115

Listing # 182499



Prop Sub Type: **Residential**
 Beds: **4** SF: Area: **710 - North Seattle**
 Baths: **1.75** Acres: **0.103 ac** Map: **535**
 Lot #: **5** Year Built **1917** Grid: **C3**
 Cov'd Prkg: **Garage-Detached** Style: **16 - 1 Story w/Bsmnt.**
 New Cnstrct: Bldg Type: **Built On Lot**
 Community: **Ravenna** Waterfront:
 Project: **Cowens University** View:
 School District: **Seattle** Cats/Dogs:

LP: \$475,000 Active 5506 33rd Ave NE #B, Seattle 98105

Listing # 172326



Prop Sub Type: **Residential**
 Beds: **2** SF: **1,618 sf** Area: **710 - North Seattle**
 Baths: **2.25** Acres: Map: **535**
 Lot #: Year Built **2006** Grid: **E4**
 Cov'd Prkg: **Garage-Attached** Style: **32 - Townhouse**
 New Cnstrct: Bldg Type: **Built On Lot**
 Community: **Ravenna** Waterfront:
 Project: **Stationhouse Condo** View: **City, Lake, Mountain, Territorial**
 School District: **Seattle** Cats/Dogs:

LP: \$475,000 Active 8107 Roosevelt Wy NE , Seattle 98115

Listing # 182957



Prop Sub Type: **Residential**
 Beds: **4** SF: **2,580 sf** Area: **710 - North Seattle**
 Baths: **1.00** Acres: **0.103 ac** Map: **535**
 Lot #: Year Built **1925** Grid: **B2**
 Cov'd Prkg: **Garage-Attached** Style: **17 - 1 1/2 Stry w/Bsmnt**
 New Cnstrct: Bldg Type: **Built On Lot**
 Community: **Roosevelt** Waterfront:
 Project: View: **Territorial**
 School District: **Seattle** Cats/Dogs:

LP: \$485,000 Active 7730 17th Ave NE , Seattle 98115

Listing # 168080



Prop Sub Type: **Residential**
 Beds: **5** SF: **1,960 sf** Area: **710 - North Seattle**
 Baths: **2.75** Acres: **0.132 ac** Map: **535**
 Lot #: **9-10** Year Built **1908** Grid: **C2**
 Cov'd Prkg: **Off Street** Style: **16 - 1 Story w/Bsmnt.**
 New Cnstrct: Bldg Type: **Built On Lot**
 Community: **Ravenna** Waterfront:
 Project: **Green Lake Reservoir Add** View: **Mountain, Partial**
 School District: **Seattle** Cats/Dogs:

LP: \$498,000 Active 7011 23rd Ave NE , Seattle 98115

Listing # 143787



Prop Sub Type: **Residential**
 Beds: **4** SF: **2,870 sf** Area: **710 - North Seattle**
 Baths: **3.00** Acres: **0.118 ac** Map: **535**
 Lot #: Year Built **1917** Grid: **D3**
 Cov'd Prkg: **Carport-Attached** Style: **16 - 1 Story w/Bsmnt.**
 New Cnstrct: Bldg Type: **Built On Lot**
 Community: **Ravenna** Waterfront:
 Project: View: **Territorial**
 School District: **Seattle** Cats/Dogs:

LP: \$499,000 Active 7515 18th Ave NE , Seattle 98115

Listing # 150026



Prop Sub Type: Residential
 Beds: 3 SF: 2,460 sf Area: 710 - North Seattle
 Baths: 1.50 Acres: 0.108 ac Map: 535
 Lot #: Year Built 1927 Grid: C2
 Cov'd Prkg: Garage-Attached Style: 17 - 1 1/2 Stry w/Bsmt
 New Cnstrct: Bldg Type: Built On Lot
 Community: Ravenna Waterfront:
 Project: View:
 School District: Seattle Cats/Dogs:

LP: \$499,950 Active 6544 23rd Ave NE , Seattle 98115

Listing # 182715



Prop Sub Type: Residential
 Beds: 3 SF: 1,670 sf Area: 710 - North Seattle
 Baths: 2.50 Acres: Map: 535
 Lot #: Year Built 2011 Grid: D3
 Cov'd Prkg: Off Street Style: 13 - Tri-Level
 New Cnstrct: Completed Bldg Type: Built On Lot
 Community: Ravenna Waterfront:
 Project: View: Mountain, Partial
 School District: Seattle Cats/Dogs:

LP: \$499,950 Active 5539 30th Ave NE , Seattle 98105

Listing # 184390



Prop Sub Type: Residential
 Beds: 3 SF: 2,600 sf Area: 710 - North Seattle
 Baths: 2.00 Acres: 0.105 ac Map: 535
 Lot #: 6 Year Built 1920 Grid: E4
 Cov'd Prkg: Garage-Detached Style: 17 - 1 1/2 Stry w/Bsmt
 New Cnstrct: Bldg Type: Built On Lot
 Community: Ravenna Waterfront:
 Project: University View Add View: Territorial
 School District: Seattle Cats/Dogs:

LP: \$530,000 Active 6119 Brooklyn Ave NE , Seattle 98115

Listing # 160943



Prop Sub Type: Residential
 Beds: 4 SF: Area: 710 - North Seattle
 Baths: 1.75 Acres: 0.100 ac Map: 535
 Lot #: 5 Year Built 1915 Grid: C4
 Cov'd Prkg: Off Street Style: 17 - 1 1/2 Stry w/Bsmt
 New Cnstrct: Bldg Type: Built On Lot
 Community: Ravenna Waterfront:
 Project: Cowens University Pk View: Territorial
 School District: Seattle Cats/Dogs:

LP: \$549,900 Active 5636 20th Ave NE , Seattle 98105

Listing # 143275



Prop Sub Type: Residential
 Beds: 4 SF: 2,240 sf Area: 710 - North Seattle
 Baths: 2.00 Acres: Map: 535
 Lot #: Year Built 1922 Grid: C4
 Cov'd Prkg: None Style: 17 - 1 1/2 Stry w/Bsmt
 New Cnstrct: Bldg Type: Built On Lot
 Community: Ravenna Waterfront:
 Project: View:
 School District: Seattle Cats/Dogs:

LP: \$595,000 Active 1717 NE 56th St , Seattle 98105

Listing # 184789



Prop Sub Type: **Residential**
 Beds: **4** SF: **2,280 sf** Area: **710 - North Seattle**
 Baths: **2.75** Acres: **0.128 ac** Map: **535**
 Lot #: Year Built **1910** Grid: **C4**
 Cov'd Prkg: **Off Street** Style: **17 - 1 1/2 Stry w/Bsmt**
 New Cnstrct: Bldg Type: **Built On Lot**
 Community: **Ravenna** Waterfront:
 Project: View:
 School District: **Seattle** Cats/Dogs:

LP: \$599,500 Active 815 NE 65th St , Seattle 98115

Listing # 173589



Prop Sub Type: **Residential**
 Beds: **5** SF: **2,010 sf** Area: **710 - North Seattle**
 Baths: **2.00** Acres: **0.079 ac** Map: **535**
 Lot #: **00001** Year Built **1923** Grid: **B3**
 Cov'd Prkg: **Garage-Detached** Style: **16 - 1 Story w/Bsmnt.**
 New Cnstrct: Bldg Type: **Built On Lot**
 Community: **Ravenna** Waterfront:
 Project: **Weedins Div Green Lake Add** View:
 School District: **Seattle** Cats/Dogs:

LP: \$599,950 Active 7724 14th Ave NE , Seattle 98115

Listing # 167602



Prop Sub Type: **Residential**
 Beds: **6** SF: **2,970 sf** Area: **710 - North Seattle**
 Baths: **3.00** Acres: **0.087 ac** Map: **535**
 Lot #: Year Built **1927** Grid: **C2**
 Cov'd Prkg: **Garage-Detached** Style: **17 - 1 1/2 Stry w/Bsmt**
 New Cnstrct: Bldg Type: **Built On Lot**
 Community: **Ravenna** Waterfront:
 Project: View: **Territorial**
 School District: **Seattle** Cats/Dogs:

LP: \$599,999 Active 6524 20th Ave NE , Seattle 98115

Listing # 138025



Prop Sub Type: **Residential**
 Beds: **4** SF: **2,810 sf** Area: **710 - North Seattle**
 Baths: **2.00** Acres: **0.129 ac** Map: **535**
 Lot #: Year Built **1928** Grid: **C3**
 Cov'd Prkg: **Off Street** Style: **17 - 1 1/2 Stry w/Bsmt**
 New Cnstrct: Bldg Type: **Built On Lot**
 Community: **Ravenna** Waterfront:
 Project: View:
 School District: **Seattle** Cats/Dogs:

LP: \$649,950 Active 2111 NE 73rd St , Seattle 98115

Listing # 139097



Prop Sub Type: **Residential**
 Beds: **4** SF: **2,790 sf** Area: **710 - North Seattle**
 Baths: **1.75** Acres: **0.114 ac** Map: **535**
 Lot #: Year Built **1926** Grid: **D2**
 Cov'd Prkg: **Garage-Attached** Style: **17 - 1 1/2 Stry w/Bsmt**
 New Cnstrct: Bldg Type: **Built On Lot**
 Community: **Ravenna** Waterfront:
 Project: View: **Territorial**
 School District: **Seattle** Cats/Dogs:

LP: \$748,000 Active 802 NE 72nd St , Seattle 98115

Listing # 101231



Prop Sub Type:	Residential			Area:	710 - North Seattle
Beds:	6	SF:	3,920 sf	Map:	535
Baths:	2.50	Acres:	0.119 ac	Grid:	B3
Lot #:		Year Built	1905	Style:	18 - 2 Stories w/Bsmnt
Cov'd Prkg:	Garage-Detached			Bldg Type:	Built On Lot
New Cnstrct:				Waterfront:	
Community:	Roosevelt			View:	City, Lake, Mountain
Project:				Cats/Dogs:	
School District:	Seattle				